

1 Section 1
1 : 50

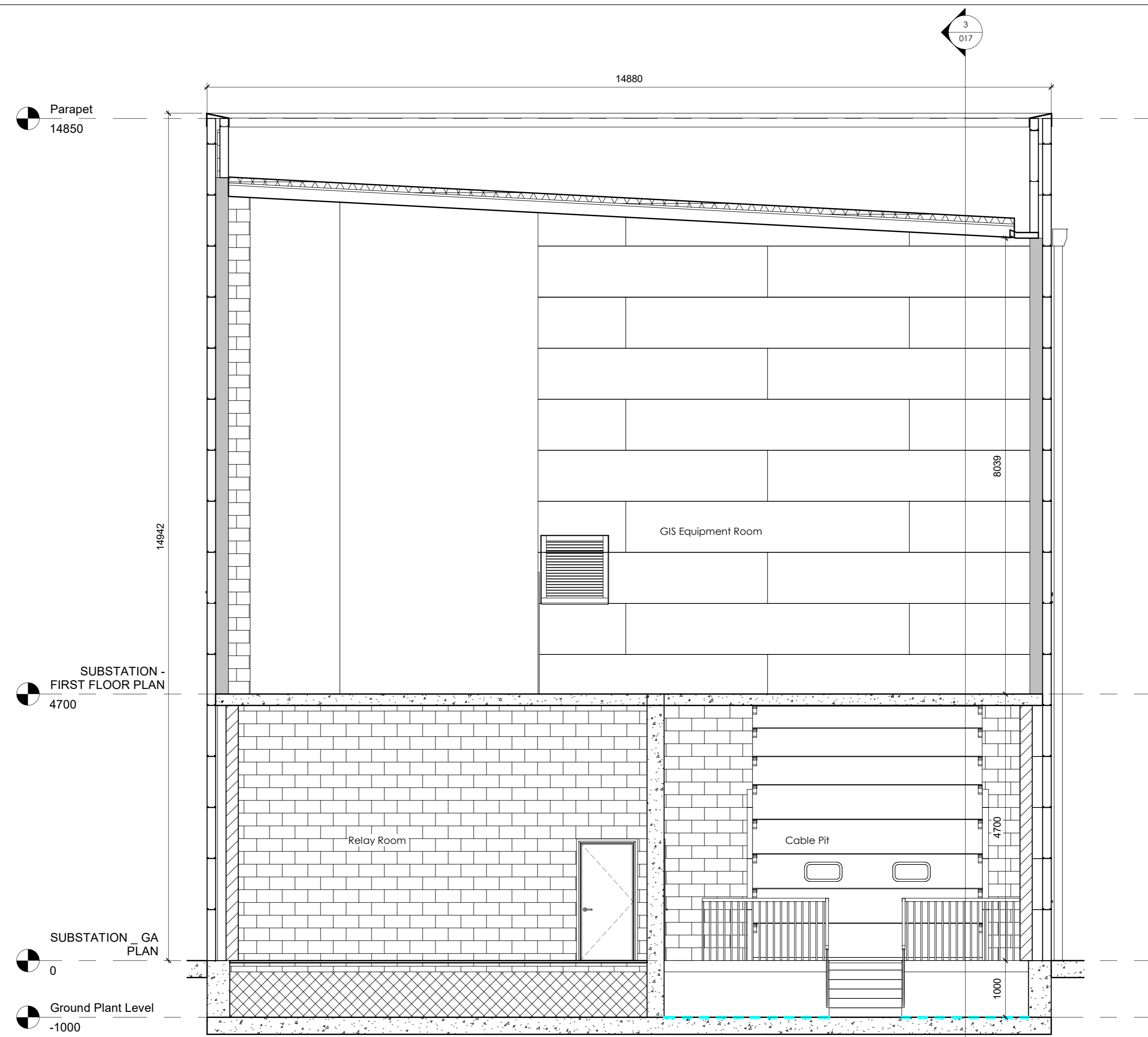

2 Section 2
1 : 50

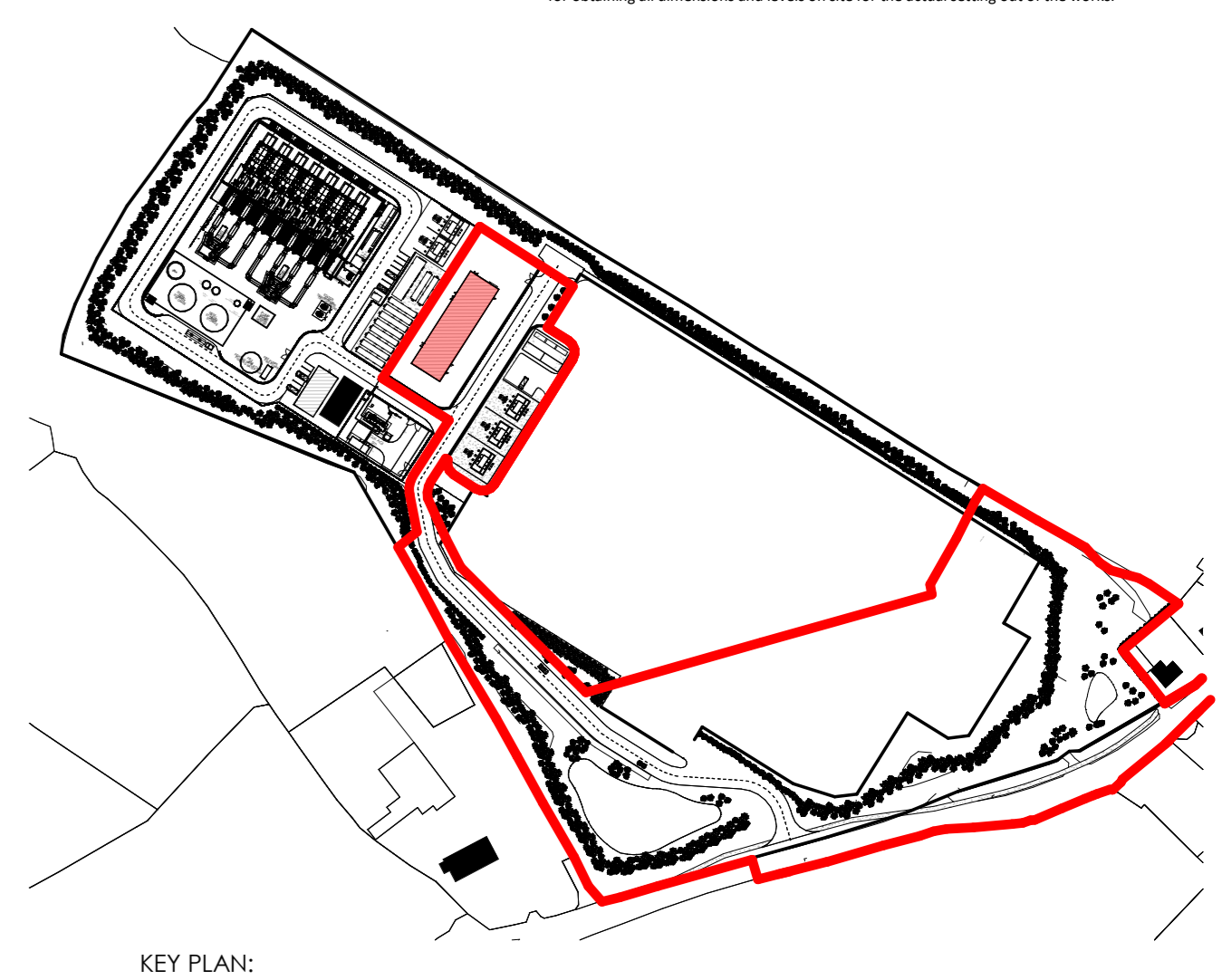

- NOTES:
1. All rights reserved. All drawing and written material appearing herein constitute original and copyright work of ARC:MC. Content may not be duplicated, used or disclosed without written consent.
 2. All dimensions shown are in millimetres.
 3. This drawing shall be read in conjunction with all specifications and schedules.
 4. All dimensions shall be checked by Contractor prior to any works commencing on site.
 5. The Contractor shall comply with all relevant health, safety, regulatory, statutory codes of practice, methods of working, and good practice.
 6. Generators shall not be used from the drawing and the contractor shall be responsible for obtaining all dimensions and levels on site for the actual setting out of the works.

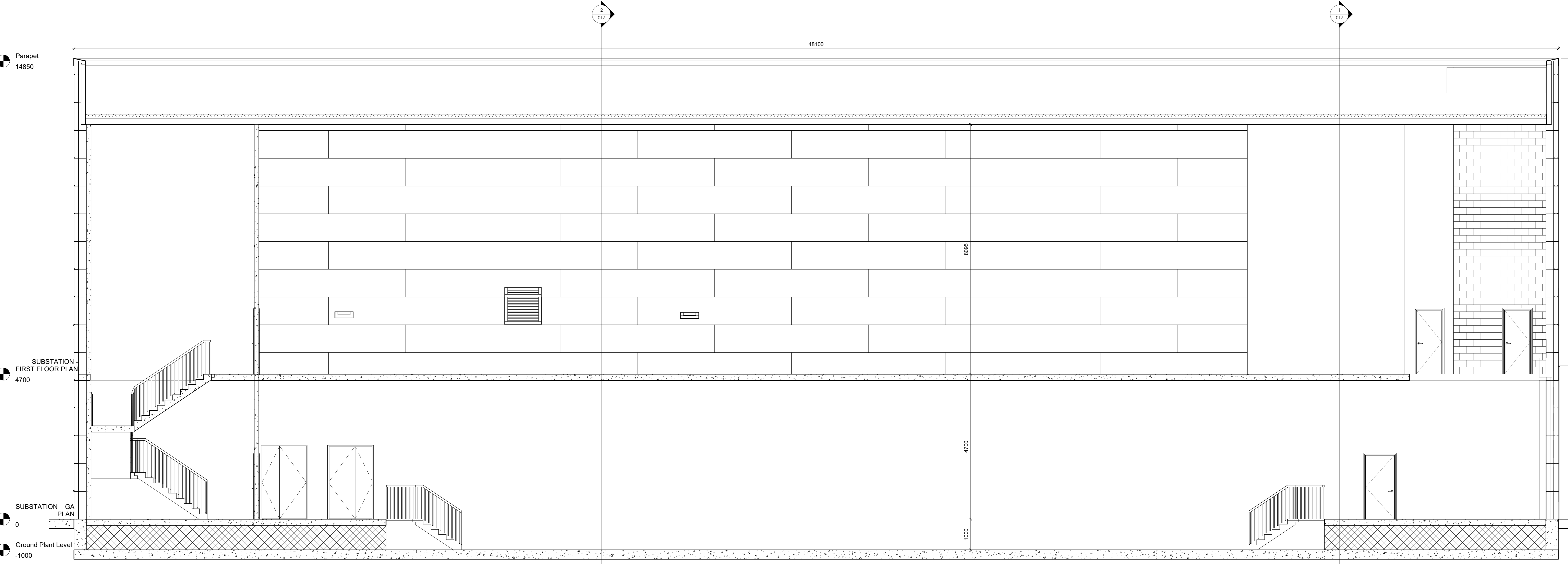

3 Section 3
1 : 50

1	11/08/2023	ISSUED FOR INFORMATION	ARC:MC
2	10/07/2023	ISSUED FOR INFORMATION	ARC:MC
3	11/05/2023	ISSUED FOR INFORMATION	ARC:MC
4	11/05/2023	ISSUED FOR INFORMATION	ARC:MC
5	11/05/2023	ISSUED FOR INFORMATION	ARC:MC
6	11/05/2023	ISSUED FOR INFORMATION	ARC:MC
7	11/05/2023	ISSUED FOR INFORMATION	ARC:MC
8	11/05/2023	ISSUED FOR INFORMATION	ARC:MC
9	11/05/2023	ISSUED FOR INFORMATION	ARC:MC
10	11/05/2023	ISSUED FOR INFORMATION	ARC:MC

FOR PLANNING
S2 ISSUED FOR INFORMATION

ARC:MC
MISSION CRITICAL

140-142 St John Street, London EC1V 4UB T 020 34112571
REGISTERED IN ENGLAND / COMPANY REG. NO. 7883299

CURVE:
Data and Power Hub Services Limited

PROJECT:	DUB 40
PROJECT NO.:	3183.00
DESCRIPTION:	DUB 40 - SUBSTATION - Sections
SCALE:	As Indicated @ AD
DRAWING NO.:	D40-ARC-SS-ZZ-DR-A-017
REVISION:	C

